

SERENATA

PIANO

LEROY ANDERSON
ARRANGED BY DAVE WOLFE

BRIGHT BEGUINE (♩ = 168)

Ab⁶ Fm⁷ Bbm⁷ Eb⁹ AbMA Ab⁶ Gm⁷ C7

Fm⁷ D⁹ Cm⁷(b9) Dm⁶ Bb²(b9) Eb⁷(F⁹)

f

AbMA A⁰ A⁰ Bbm⁷ Bbm⁷ Eb⁹

AbMA Cm⁷(b9) Fm⁷ Bb¹³ B⁰(A⁰) Ab⁶ Fm⁷

f

Bbm⁷ Eb⁹ Cm⁷(b9) C²/F F⁹ Fm⁷ Bb⁹ Dm/Eb Eb⁷(b9)

mp

PIANO

- 4 -

"SERENATA"

Chords: $A\flat^6(9)$ $B\flat^7$ $E\flat^9$ $E\flat^7(b^9)$ $A\flat^6$ $E^9(NO\ 5)$ $E\flat^9(NO\ 5)$

Chords: $A\flat^6$ $B\flat^7$ $E\flat^7(b^9)$ $A\flat^7$ $F^7(b^9)$ $B\flat^7$ $E\flat^7(b^9)$

Chords: $A\flat$ $E\flat_m/G\flat$ $E\flat_m/G\flat$ $B\flat_m/E$ $E\flat_m/F$ $F^7(b^9)$

Dynamics: *p* *mf* *f*

Chords: $B\flat^9$ B° B° $C^{\flat 7}$ $C^{\flat 7}$ F^{\flat} $C\flat^9$

Chords: $B\flat^9$ $D^{\flat 7}(NO\ 5)$ G_m $C^{\flat 7}$ $C^{\flat 7}(ADD\ A)$

PIANO

-5-

"SERENATA"

SERENATA

BASS

LEROY ANDERSON
ARRANGED BY DAVE WOLFE

(BRIGHT BEGUINE) (♩ = 168)

BASS

-2-

"SERENATA"

BASS

-3-

"SERENATA"

The notation includes various note values (quarter, eighth, and sixteenth notes), rests, slurs, and accents. There are also some handwritten annotations, such as a circled *F* and *G*, and a circled *p*.

SERENATA

LEROY ANDERSON
ARRANGED BY DAVE WOLFE

DRUMS

(BRIGHT BEGUINE) (♩ = 168)

SERENATA

12

3
* * * *

SERENATA

1ST Eb ALTO SAXOPHONE

LERoy ANDERSON
ARRANGED BY DAVE WOLPE

(BRIGHT BEGUNNE) (♩ = 168)

(TURN PAGE)

1st ALTO SAX.

-2-

'SERENATA'

1st ALTO SAX.

SERENATA

2ND E♭ ALTO SAXOPHONE

LEROY ANDERSON
ARRANGED BY DAVE WOLPE

(BRIGHT BEGUINE) (♩ = 168)

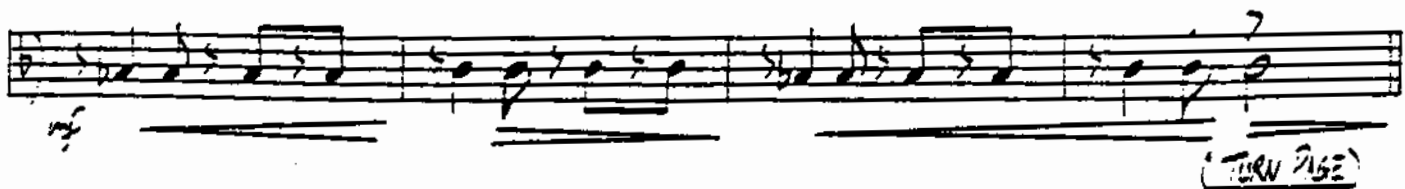
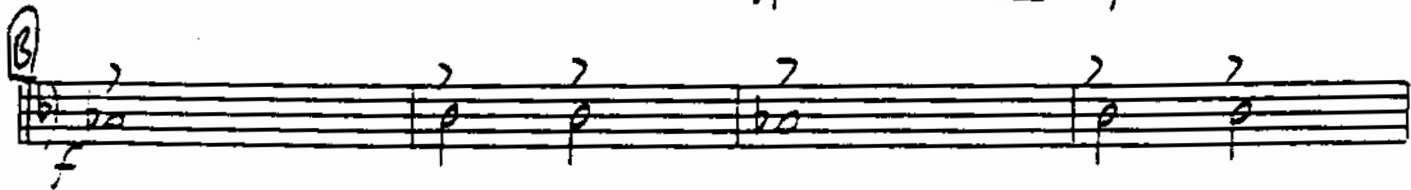
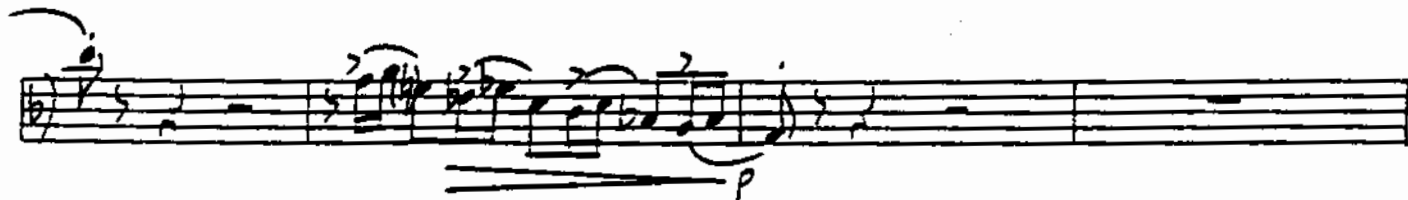
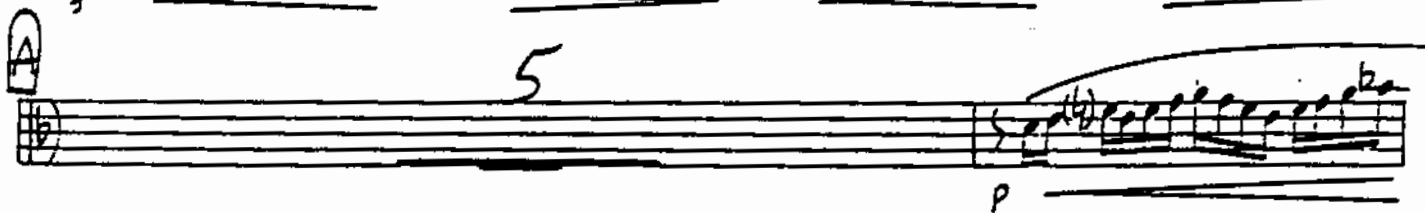

2ND ALTO SAX.

-2-

'SERENATA'

SERENATA

1st B♭ TENOR SAXOPHONE

LEROY ANDERSON
ARRANGED BY DAVE WOLPE

(BRIGHT BEGUINE) (♩ = 168)

(TURN PAGE)

1ST TENOR SAX.

-2-

"SERENATA"

1st TENOR SAX.

'SERENATA'

SERENATA

2ND BB TENOR SAXOPHONE

LEROY ANDERSON
ARRANGED BY DAVE WOLPE

(BRIGHT BEGUINE) (♩ = 168)

TRUMPET TENOR SAX.

-2-

"SERENATA"

2ND TENOR SAX.

"SERENATA"

SERENATA

E♭ BARITONE SAXOPHONE

LEROY ANDERSON
ARRANGED BY DAVE WOLPE

(BRIGHT BEGUINE) (♩ = 168)

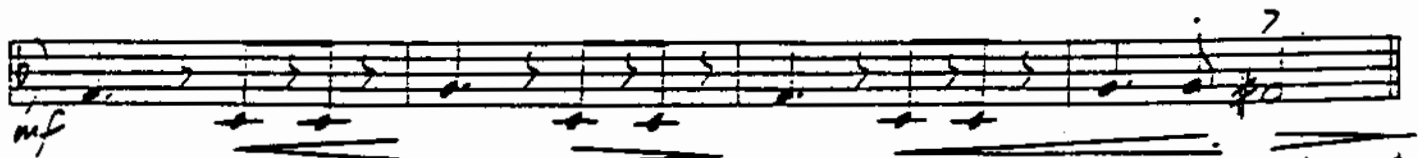
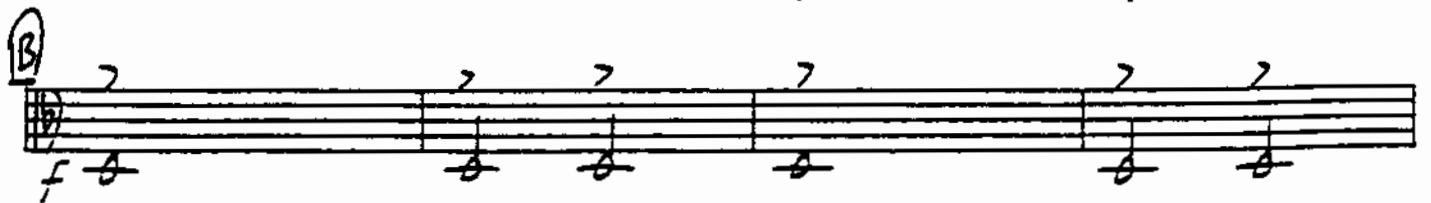
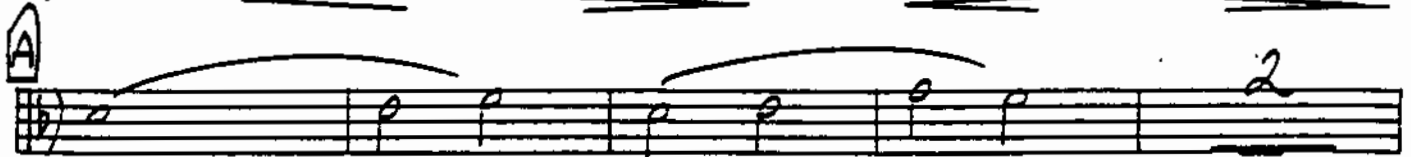
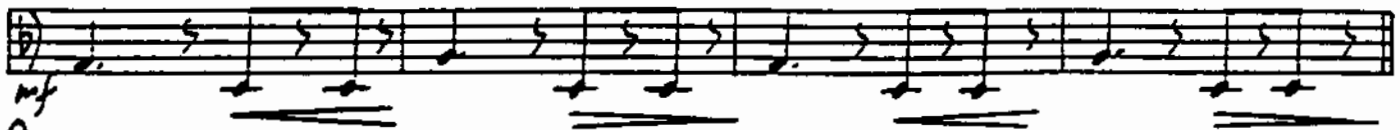

(TURN PAGE)

CARITONE SAX.

'SERENADA'

8

2

3

3

2

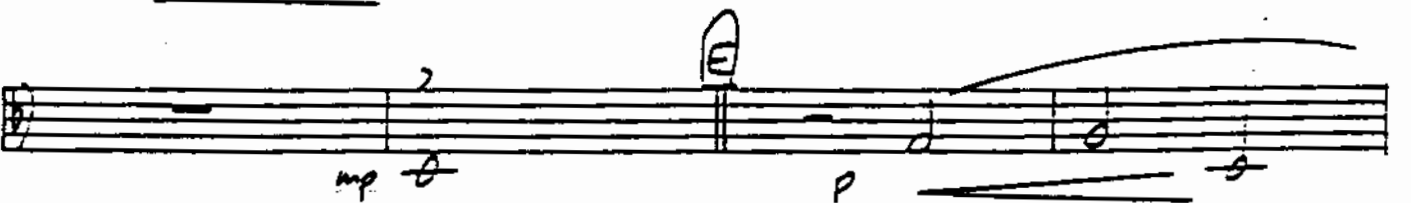

2

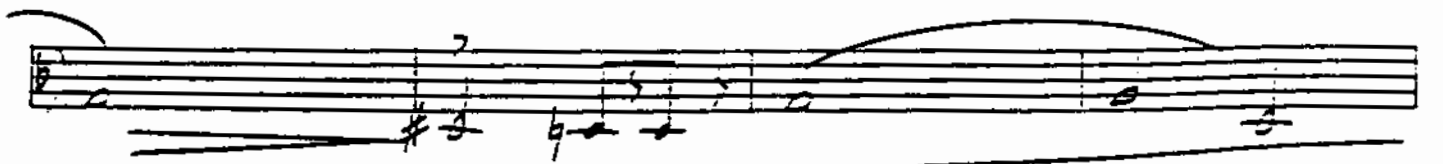

2

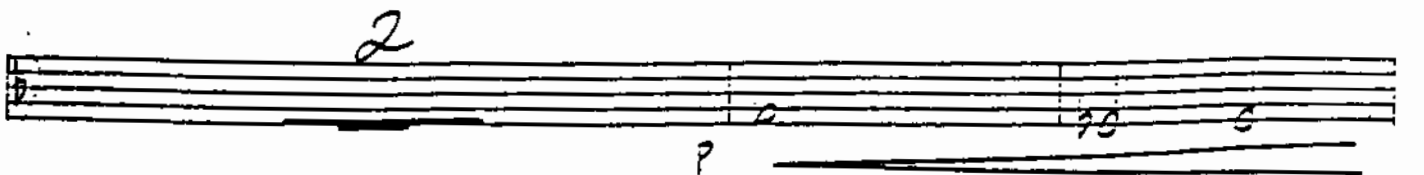

BARITONE SAX.

"SERENATA"

-3-

1st

SERENATA

B♭ TRUMPET

LEROY ANDERSON
ARRANGED BY DAVE WOLPE

(BRIGHT BEGUINE) (♩ = 168)

mf
(TURN PAGE)

SOLO TRUMPET

-2-

"SERENATA"

- Staff 2: Triplet markings above groups of notes.
- Staff 6: A circled '3' above a triplet.
- Staff 8: A circled '3' above a triplet.
- Staff 10: A circled '3' above a triplet.

Dynamics include *mf* (mezzo-forte) and *f* (forte). The score concludes with a double bar line and a final key signature change to G major.

SOLO TRUMPET

-3-

"SERENATA"

2ND
B♭ TRUMPET

SERENATA

LEROY ANDERSON
ARRANGED BY DAVE WOLPE

BRIGHT BEGUINE (♩ = 168)

f 2

mf

A. 11

p

B. 2

f 2

mf

C. 15

f

D. 3 2

f

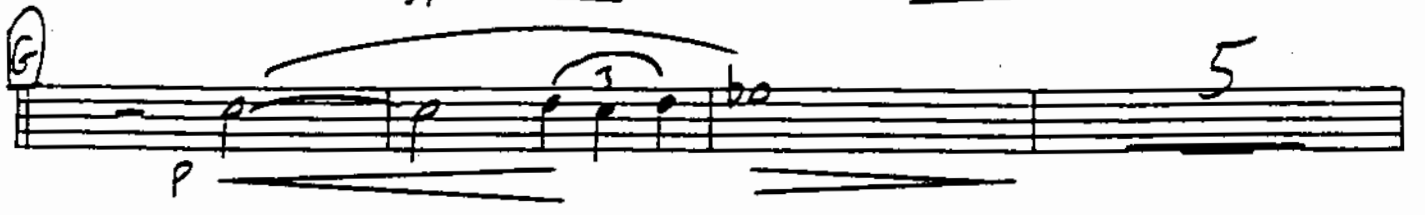
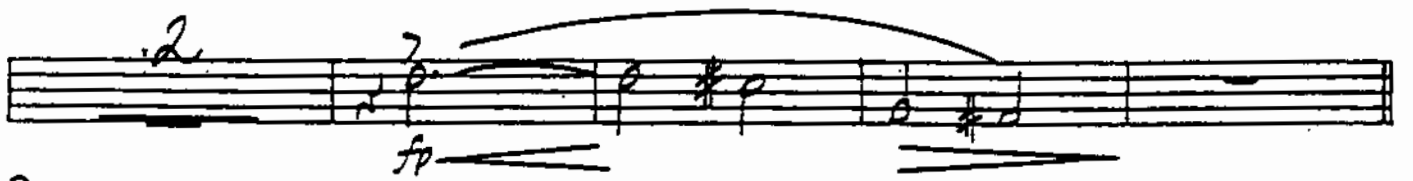
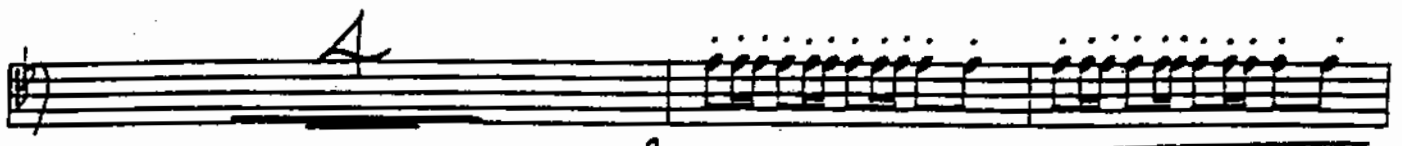
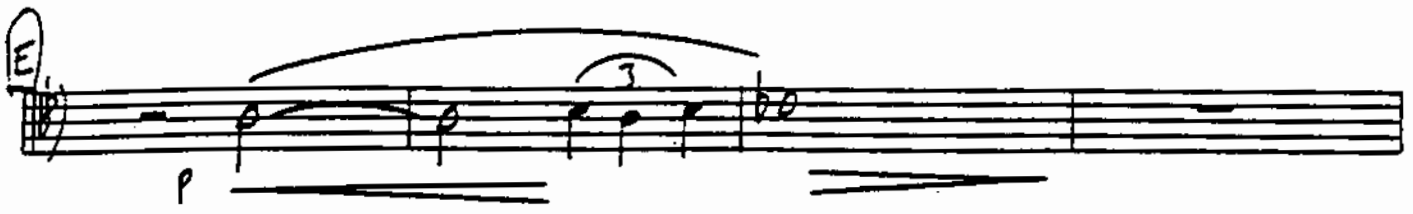

302
B♭ TRUMPET

SERENATA

LEROY ANDERSON
ARRANGED BY DAVE WOLPE

BRIGHT BEGUINE (♩=168)

4th

B♭ TRUMPET

SERENATA

LEROY ANDERSON
ARRANGED BY DAVE WOLPE

BRIGHT BEGUINE (♩=168)

2

mf

11

p

15

2

mf

15

f

3

f

SERENATA

1ST TROMBONE

LEROY ANDERSON
ARRANGED BY DAVE WOLFE

(BRIGHT BEGUINE) (♩ = 168)

f

mf 2

A

3 *p* *fp* *p*

fp *p*

p *fp*

B

f

mf *f* (b) *f* (b)

1ST TROMBONE

C

p

fp

f

D

p

f

E

mp

p

2

(TURN PAGE)

F. TROMBONE

SERENATA

2ND TROMBONE

LEROY ANDERSON
ARRANGED BY DAVE WOLFE

(BRIGHT BEGUINE) (♩ = 168)

2nd TROMBONE

-2-

"SERENATA"

2ND TROMBONE

"SERENATA"

(A) 

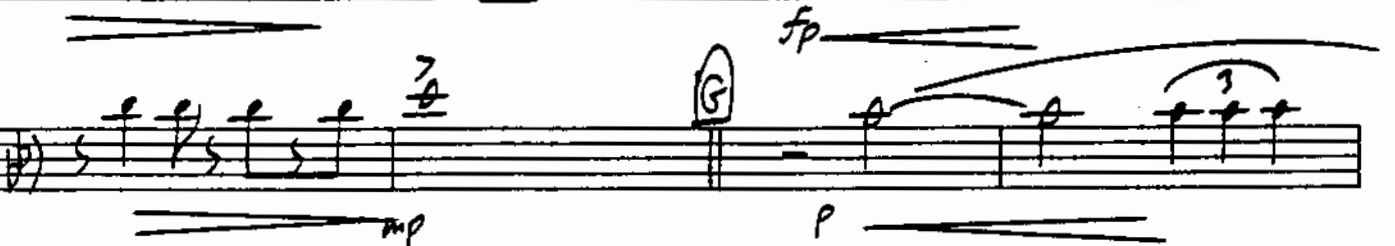

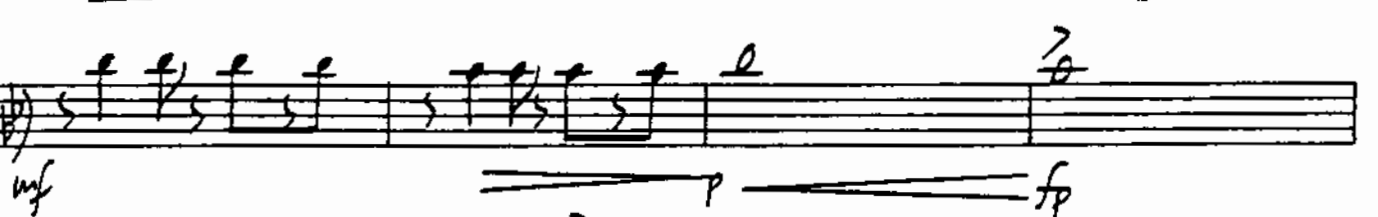

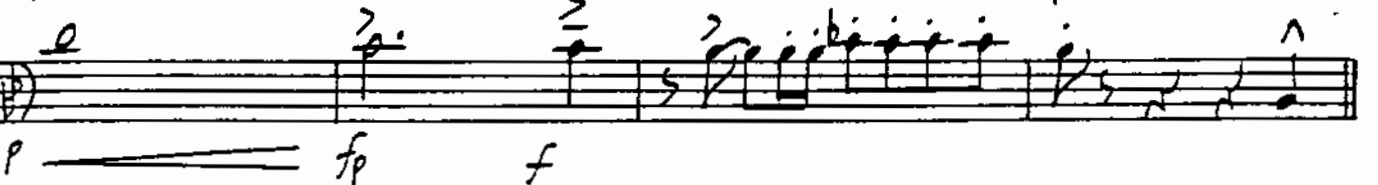

SERENATA

3RD TROMBONE

LEROY ANDERSON
ARRANGED BY DAVE WOLFE

(BRIGHT BEGUINE) (♩ = 168)

3RD TROMBONE

"SERENATA"

3RD TROMBONE

"SERENATA"

SERENATA

LEROY ANDERSON
ARRANGED BY DAVE WOLPE

BASS TROMBONE

(BRIGHT BEGUINE) (♩ = 168)

A

B

BASS TROMBONE

"SERENATA"

BASS TROMBONE

"SERENATA"

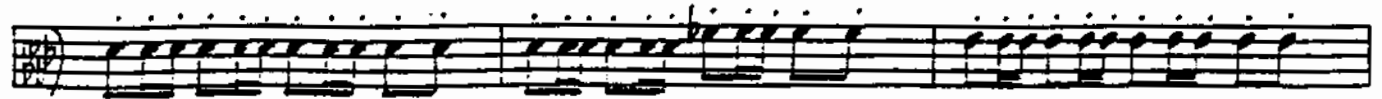

p *f*

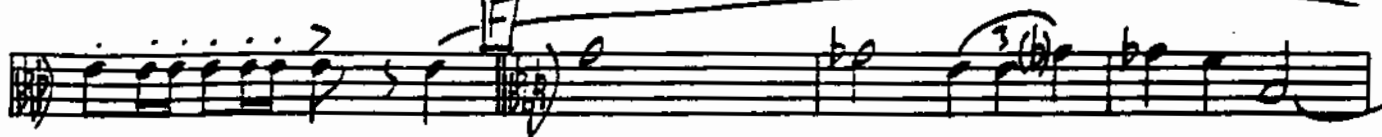

f

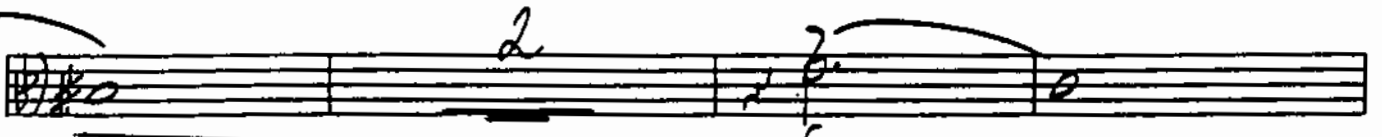

fp

mp *p*

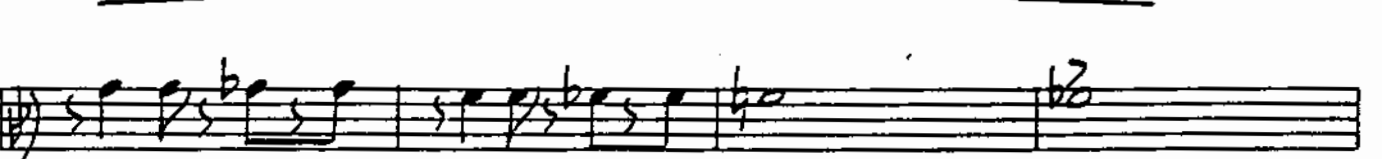

mf *p* *fp*

p *fp* *f*